

### Login to iOCBC TradeMobile (Android Edition)

Use the same set of User ID and Password for the internet trading platform to access the iOCBC TradeMobile (Android Edition) Application.

## Viewing Quotes

Upon login, SGX Top 20 Volume will be shown. In this page, you can view information on the top 20 volume/gainers/losers.

**Click on the title to select Top 20 \$ Gain, \$ Loss, % Gain and \$ Loss from the drop down menu**

**Click on Mkt to select various exchanges**

**Click here to locate more counters**

**Click & Hold on the counter name and a pop out to perform Buy/Sell, access to iMatrix, view Chart or add counter to watchlist will appear as shown below.**

Counter	Last	Vol	Chg	Chg %
G	0.665	9,135,000	+0.020	(+3.100%)
H	0.970	7,411,000	+0.010	(+1.040%)
G	1.930	0,379,000	+0.020	(+1.050%)
V	0.060	0,907,000	+0.010	(+20.000%)
G	1.830	7,771,000	+0.030	(+1.670%)
Дина-мал	0.470	47,660,000	+0.020	(+4.440%)
SingTel	2.960	26,923,000	+0.040	(+1.370%)
NexGenSCom^	0.040	26,785,000	0.000	(0.000%)

**Click on the row to launch order ticket.**

**Scrollable menu bar**

**GLOBAL VOICE (H23:SGX)**

- Amend/Withdraw
- Buy / Sell
- iMatrix
- Charting
- Add To Watchlist
- Cancel

**Top 20**   **Watch List**   **BUY SELL Trades**   **Portfolio**   **Indices**

Note:

HKEx : 15 minutes delayed NYSE : 20 minutes delayed LSE : 15 minutes delayed  
 PHS : 15 minutes delayed AMEX : 20 minutes delayed SSE : 15 minutes delayed  
 SET : 30 minutes delayed NASD : 15 minutes delayed SZSE : 15 minutes delayed  
 IDX : 30 minutes delayed ASX : 15 minutes delayed TSE : 15 minutes delayed

## Watchlist

The Watchlist function allows you to monitor your favourite counters on the move. Adding or removing of counter via your Android phone will also be reflected in Internet Trading platform, and vice versa.

Stock	Last Vol	Chg Chg %
AKEENA SOLAR ORD (NMS)	0.495 141,589	+0.015 (+3.130%)
APPLE ORD (NMS)	339.300 14,621,080	+8.630 (+2.610%)
APPLIED MATERIAL ORD (NMS)	15.210 13,054,094	+0.370 (+2.490%)
BAIDU COM ADR (NMS)	124.000 5,752,909	+3.500 (+2.900%)
BALLARD POWER ORD (NMS)	2.240 569,787	+0.090 (+4.190%)
BARCLAYS (LSE)	293.380 6,571,590	+3.750 (+1.300%)
BERKSHIRE HATHAWAY A ORD (NYS)	127,776.00 219	+3076.000 (+2.500%)
CARDIUM THERAPEU (ASE)	0.368 20,348	+0.013 (+3.521%)

Certain prices may be delayed.

Top 20 | Watch List | Trades | Portfolio | Indices

Click here to select the watch list from the drop menu.

## Advanced Search

Click on to  icon to locate more counters. Enter the stock name or stock code and click 'Search'.

### Search Steps:

1. Select the [Market](#) which the desired stock/index is in.
2. Enter the stock code or stock name that you wish to search for (For example, to search 'OCBC' , just select 'Starts' and key in 'OCBC' in the entry field).
3. Click on the 'Search' button.
4. Select the desired stock if results show more than 1 record.

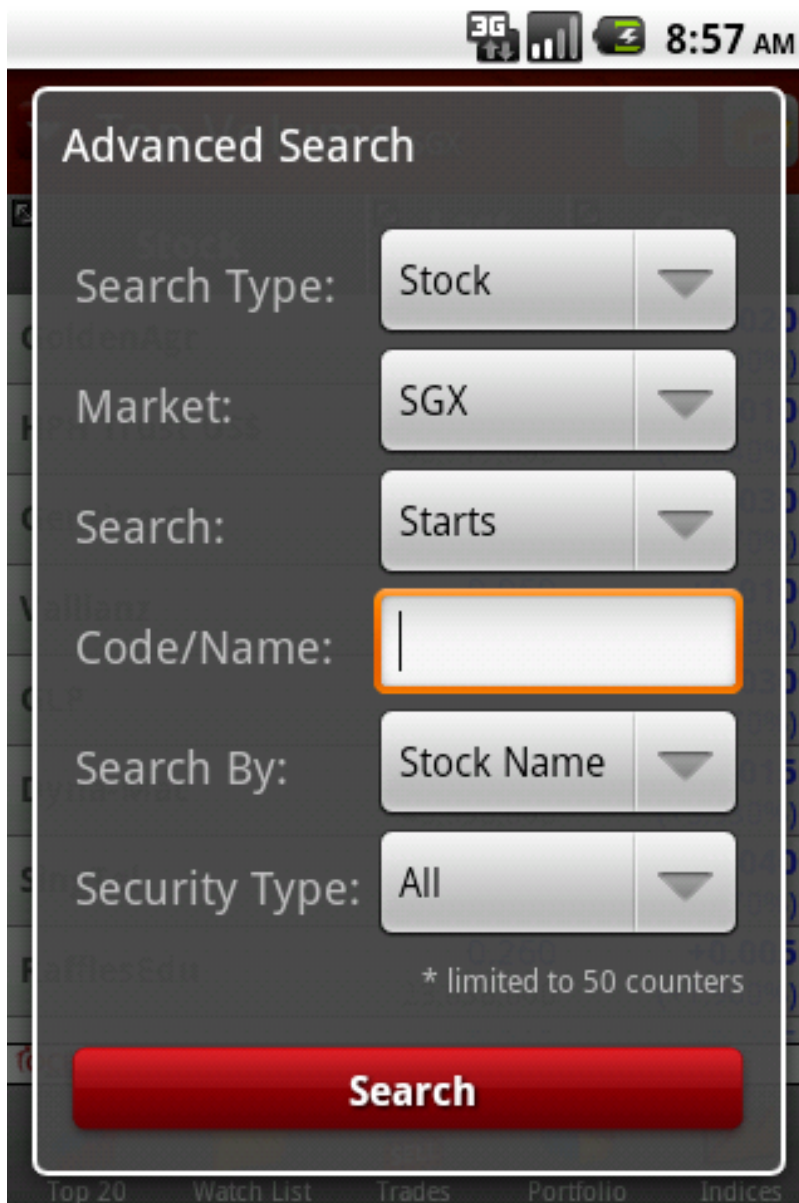

Advanced Search

Search Type: Stock

Market: SGX

Search: Starts

Code/Name: |

Search By: Stock Name

Security Type: All

\* limited to 50 counters

**Search**

Top 20 Watch List Trades Portfolio Indices

## Market Indices & Market Summary

Select 'Indices', click on the title to select between 'Market Indices' or 'Market Summary' to view various markets' sectorial indices.

	Last	Chg Chg %
Market Indices	610	+4.880
Market Summary	730	(+0.660%)
FT ST CHINA	293.960	-0.150
	294.110	(-0.050%)
FT ST CON SERV	890.770	+11.230
	879.540	(+1.280%)
FT ST CONS GOODS	699.580	+7.410
	692.170	(+1.070%)
FT ST FINANCIAL	731.760	+2.270
	729.490	(+0.310%)
FT ST FLEDGLING	713.660	+5.880
	707.780	(+0.830%)
FT ST HLTH CARE	1,273.570	+8.850
	1,264.720	(+0.700%)

Select **Market Indices** to view the various exchanges' indices

Select **Market Summary** to view SGX, Bursa Msia, HKEX, SET, IDX, PHS market summary

3G 9:36 AM

**Market Summary** SGX 

Sector	Rises Falls	Value Volume
<b>MULTI INDUSTRY</b>	10 4	102,645,060 22,421,000
<b>MANUFACTURING</b>	81 29	239,963,338 235,542,200
<b>CONSTRUCTION</b>	13 1	3,501,185 13,603,000
<b>COMMERCE</b>	33 13	82,601,762 81,391,500
<b>HOTELS &amp; RESTAURANTS</b>	8 2	6,027,920 4,078,000
<b>TRANSPORT/SPORT/ COMM</b>	28 5	316,869,559 224,330,040
<b>FINANCE</b>	25 4	181,536,159 24,313,330
<b>PROPERTIES</b>	33 12	273,712,929 147,342,000

**iOCBC**

 Top 20    
  Watch List    
  Trades    
  Portfolio    
  Indices

## Placing Orders

Click once or click and hold on the selected counter for the pop out of the option menu. Select 'Buy/Sell' from option menu to launch the order ticket. Details of the selected counter will be shown on the order ticket.

- Click on icon at the 'Action' field to Buy or Sell, and enter the quantity
- Amalgamation<sup>1</sup> is default as 'Yes'
- Select either Cash / CPF<sup>2</sup> / SRS<sup>3</sup> as the Mode of Payment
- Forced Order is available in iOCBC TradeMobile as well
- Prices shown on order ticket are snapshot

Note:

<sup>1</sup> Amalgamation is the consolidation of several trades into one. It is only applicable for trades placed for the same counter, on the same market day with the same action and payment mode. E.g. buy with buy, sell with sell.

<sup>2</sup> Please ensure that you have linked up the CPF Investment Account to your trading account in order to submit any CPF trade

<sup>3</sup> Please ensure there is sufficient fund/shares in your SRS account. In the event that you wish to change the payment mode, you must contact your Trading representative immediately via phone on the Trade Date.

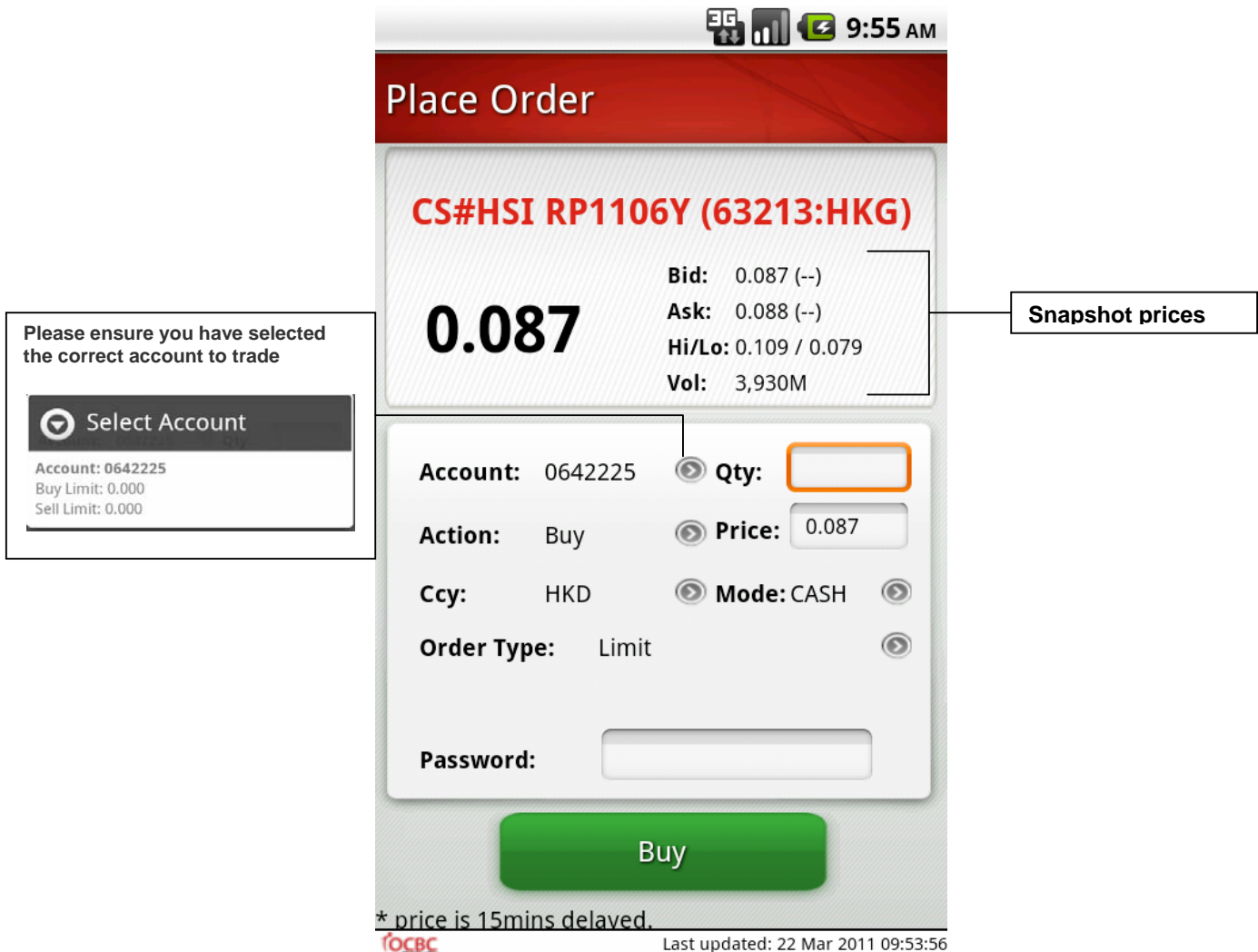

**Place Order**

**CS#HSI RP1106Y (63213:HKG)**

**0.087**

Bid: 0.087 (--)  
Ask: 0.088 (--)  
Hi/Lo: 0.109 / 0.079  
Vol: 3,930M

**Snapshot prices**

Please ensure you have selected the correct account to trade

Select Account

Account: 0642225  
Buy Limit: 0.000  
Sell Limit: 0.000

Account: 0642225 Qty:

Action: Buy Price: 0.087

Ccy: HKD Mode: CASH

Order Type: Limit

Password:

**Buy**

\* price is 15mins delayed.

OCBC Last updated: 22 Mar 2011 09:53:56

Order Confirmation

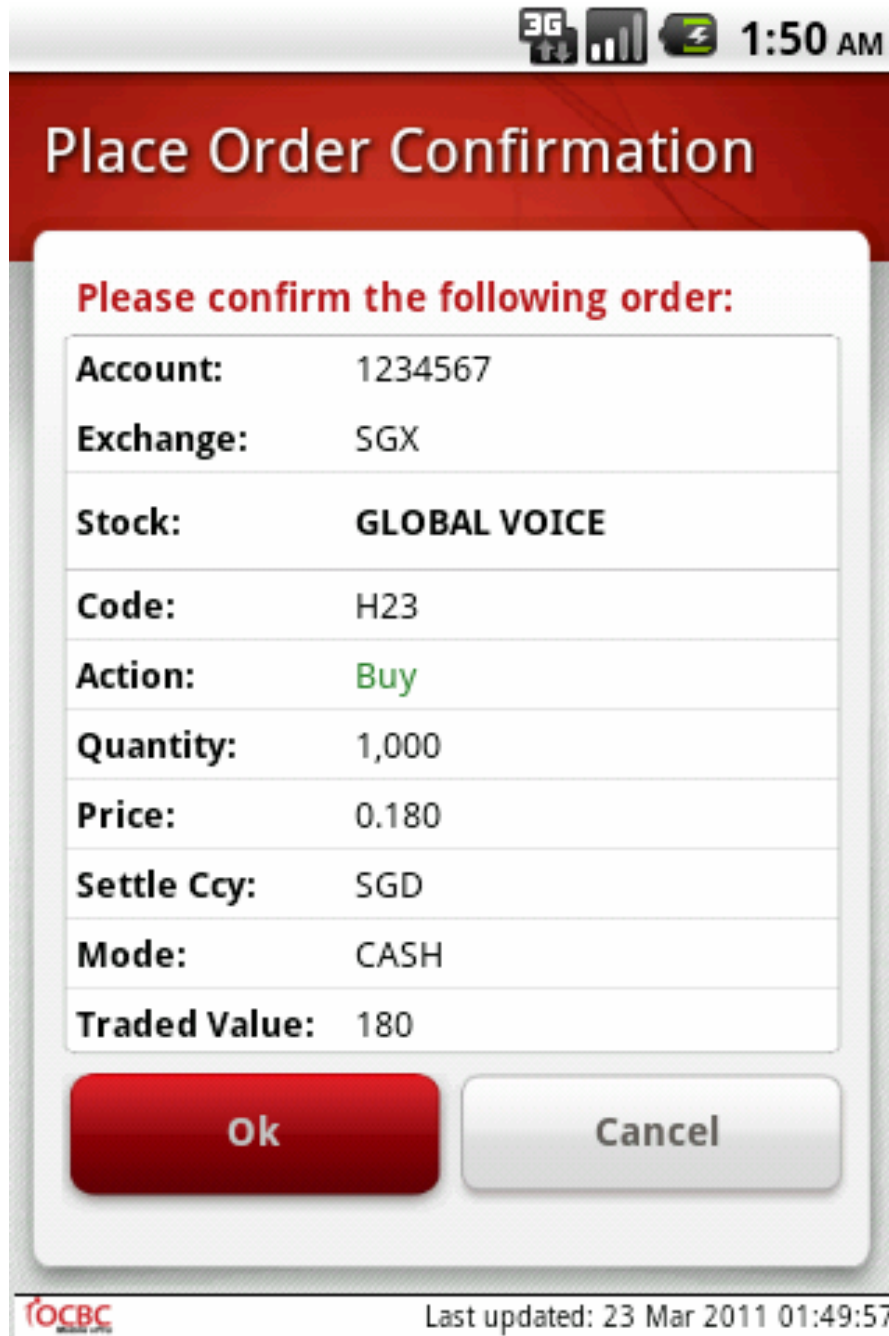

Order Result

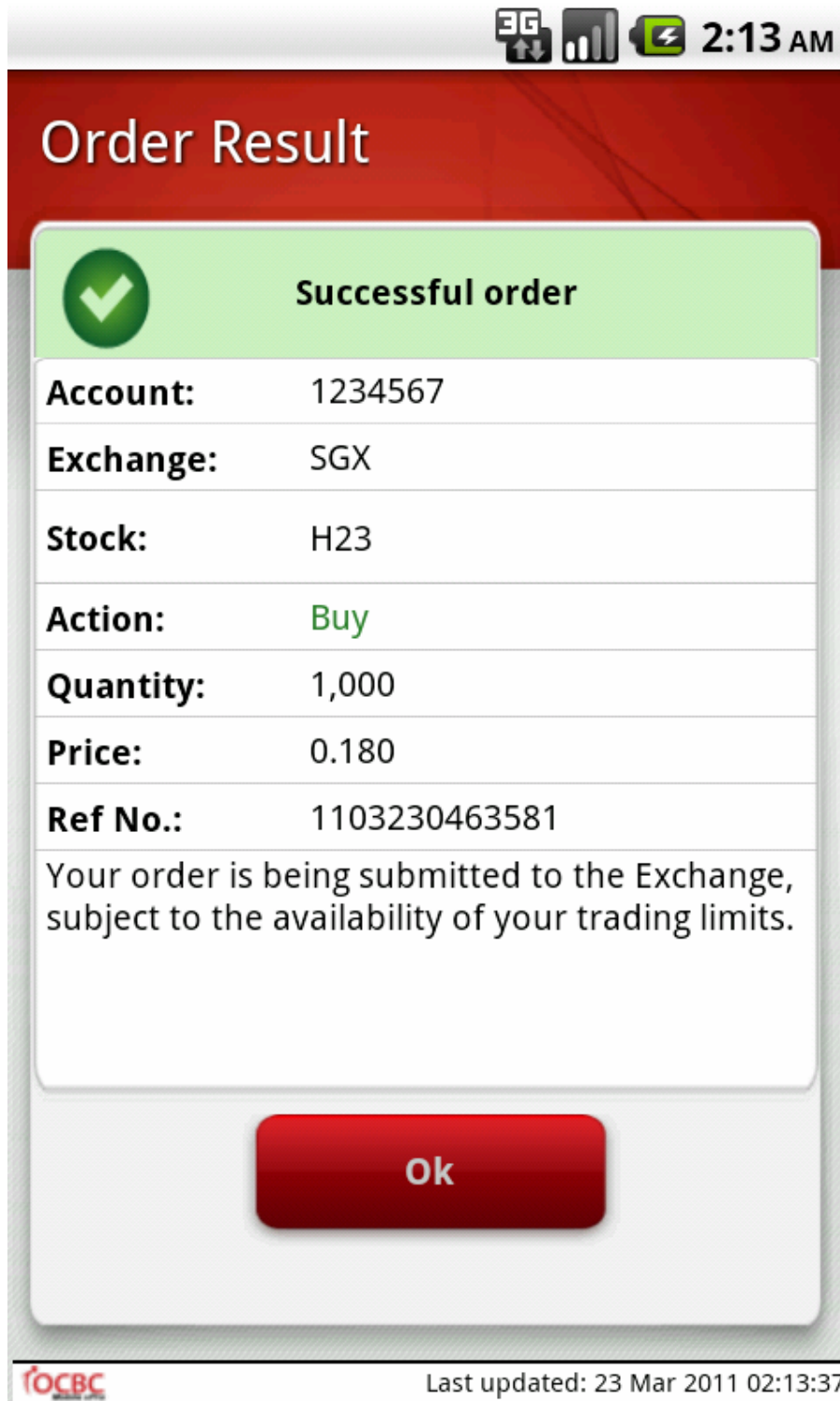

Account:	1234567
Exchange:	SGX
Stock:	H23
Action:	Buy
Quantity:	1,000
Price:	0.180
Ref No.:	1103230463581

Below the table, a message states: "Your order is being submitted to the Exchange, subject to the availability of your trading limits." At the bottom of the dialog is a red "Ok" button. The footer of the app shows the OCBC logo and the text "Last updated: 23 Mar 2011 02:13:37".

Withdraw Order

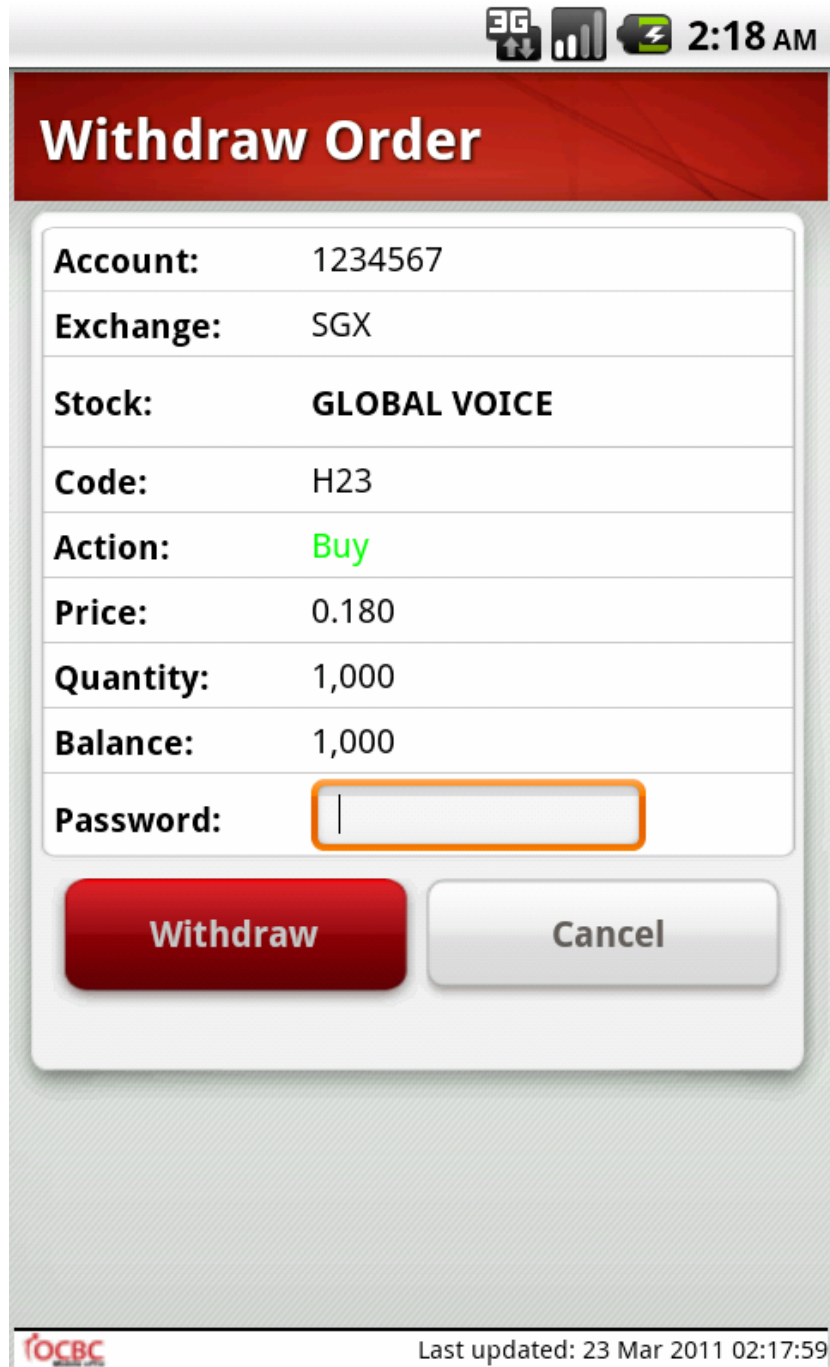

3G 2:18 AM

## Withdraw Order

Account:	1234567
Exchange:	SGX
Stock:	<b>GLOBAL VOICE</b>
Code:	H23
Action:	Buy
Price:	0.180
Quantity:	1,000
Balance:	1,000
Password:	<input type="password"/>

**Withdraw** Cancel

 Last updated: 23 Mar 2011 02:17:59

Withdraw Order Confirmation

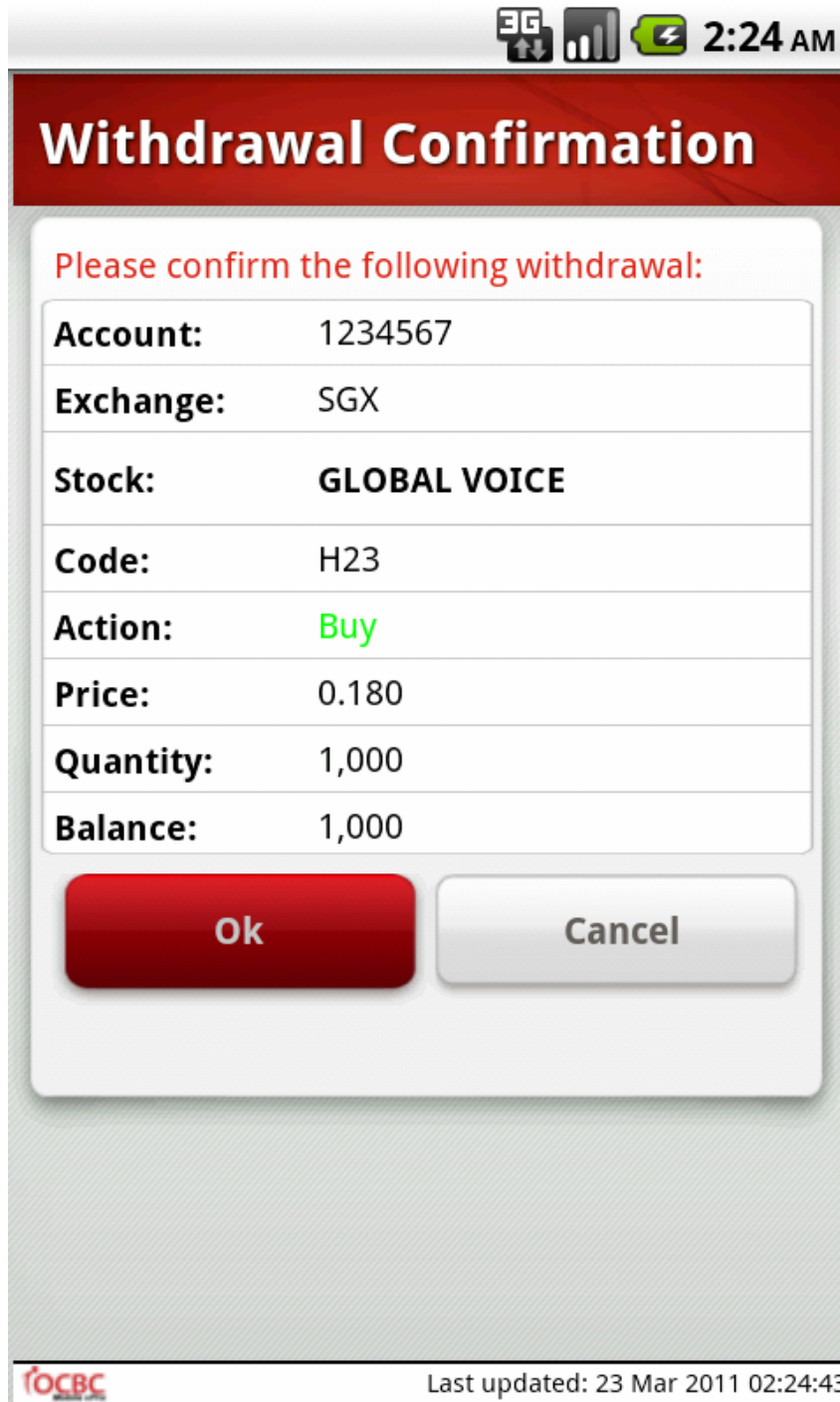

Withdraw Result

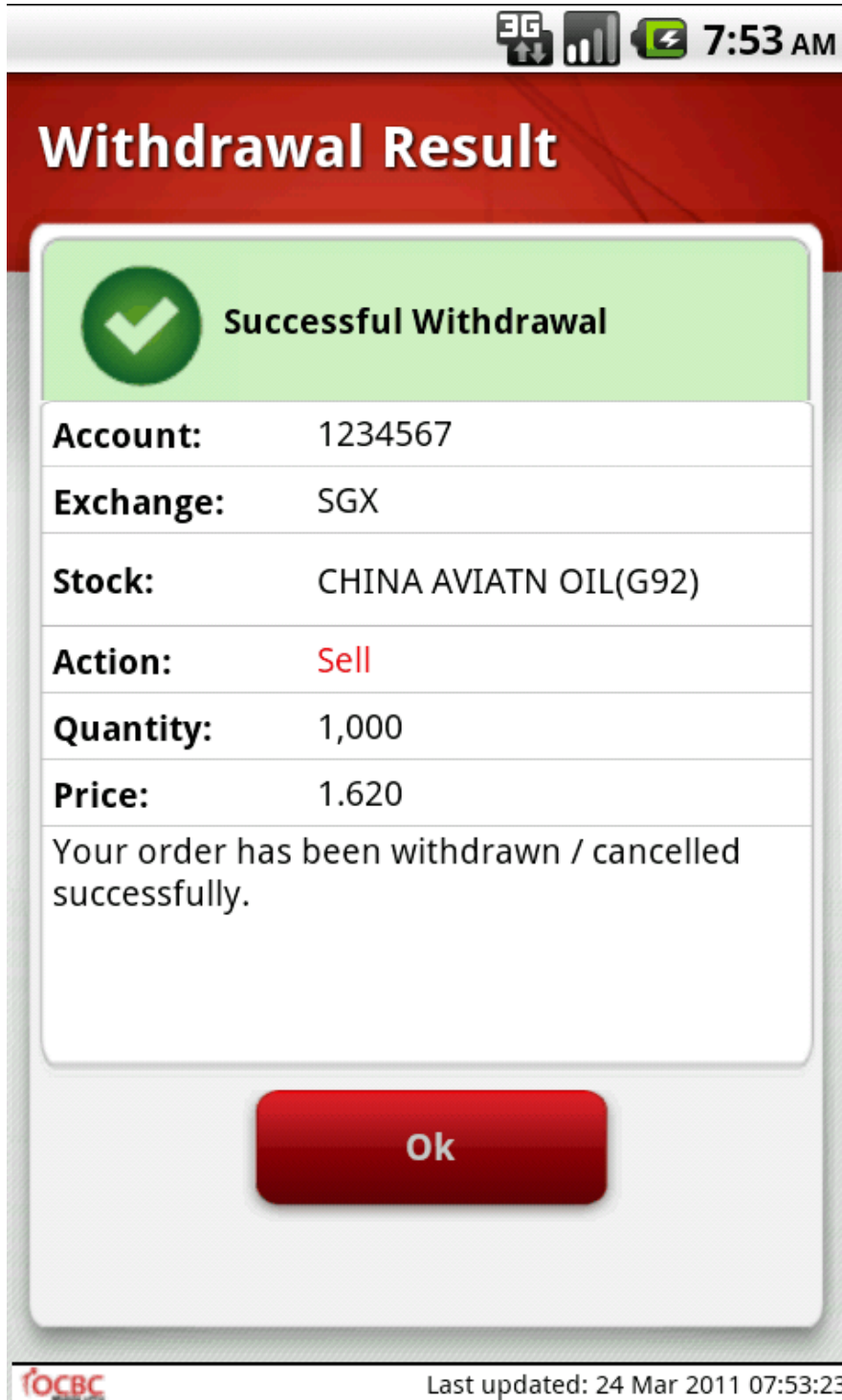

Account:	1234567
Exchange:	SGX
Stock:	CHINA AVIATN OIL(G92)
Action:	Sell
Quantity:	1,000
Price:	1.620

Below the table, a message states: "Your order has been withdrawn / cancelled successfully." At the bottom of the screen is a large red button labeled "Ok". The footer of the screen contains the iOCBC logo on the left and the text "Last updated: 24 Mar 2011 07:53:23" on the right.

Amend Order

Account:	1234567
Exchange:	SGX
Stock:	<b>GLOBAL VOICE</b>
Code:	H23
Action:	Buy
Price:	0.180
Quantity:	1000
Balance:	1,000
New Qty:	<input type="text"/>
Password:	<input type="password"/>

At the bottom of the form are two buttons: a red 'Amend' button and a grey 'Cancel' button. The footer of the screen contains the iOCBC logo on the left and the text 'Last updated: 23 Mar 2011 02:19:01' on the right.

Amend Order Confirmation

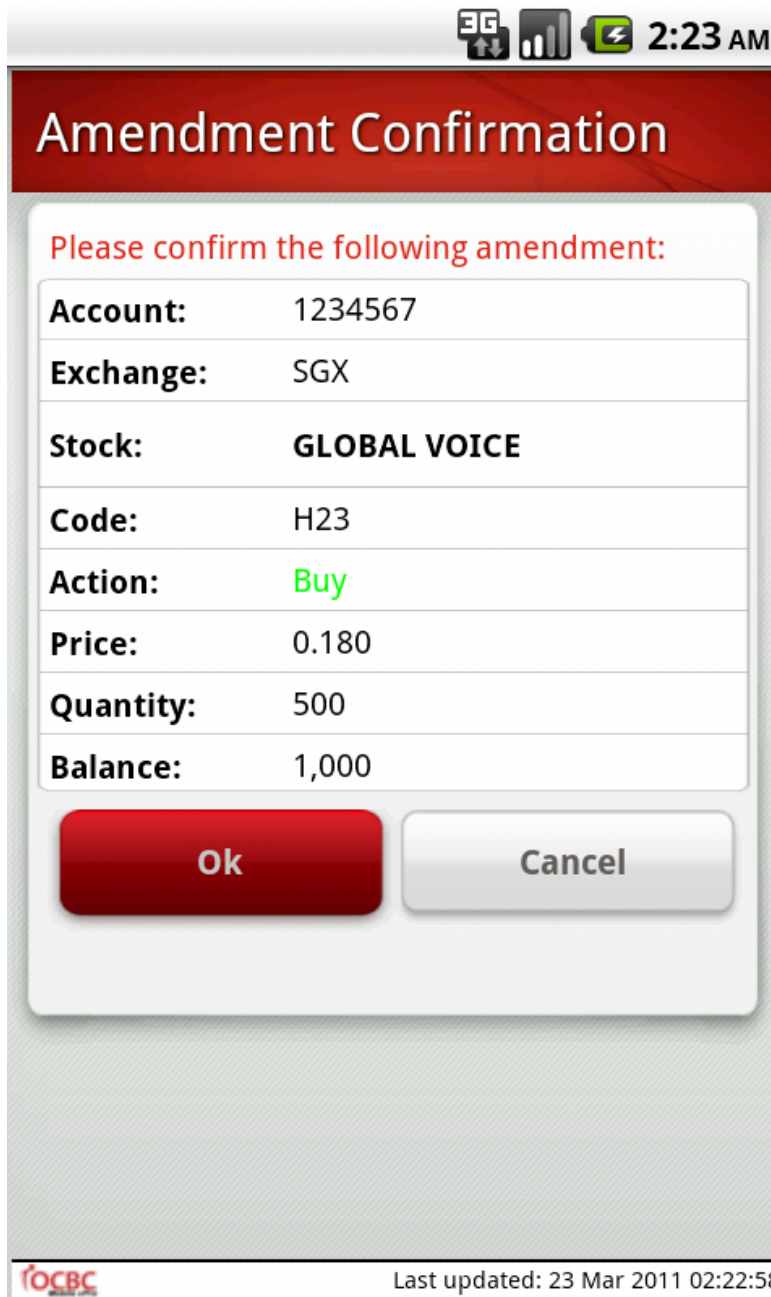

Amendment Result

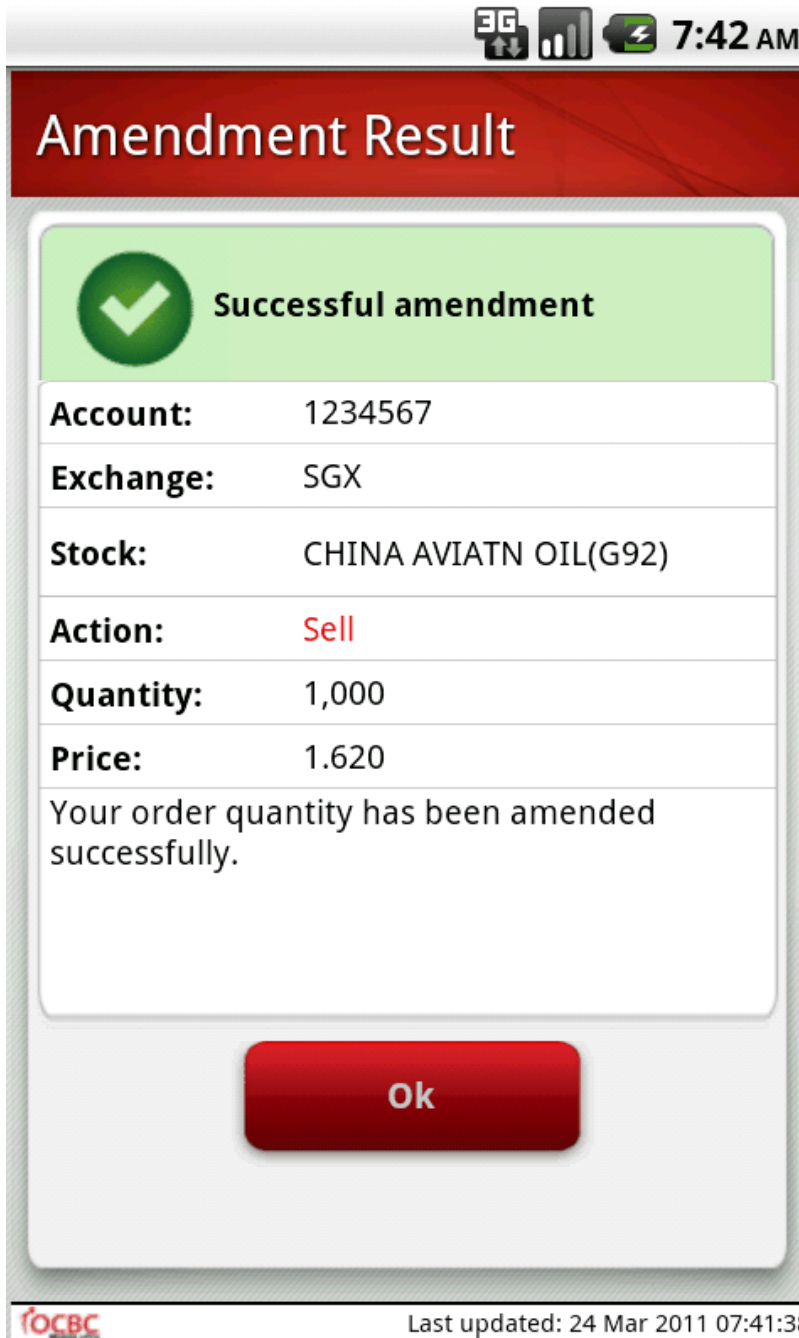

## iMatrix

Click on the counter name and select iMatrix. iMatrix is an useful tool for investor to gain an in-depth view of the stock movement. You can view the individual trades done and the trade summary for the market day.

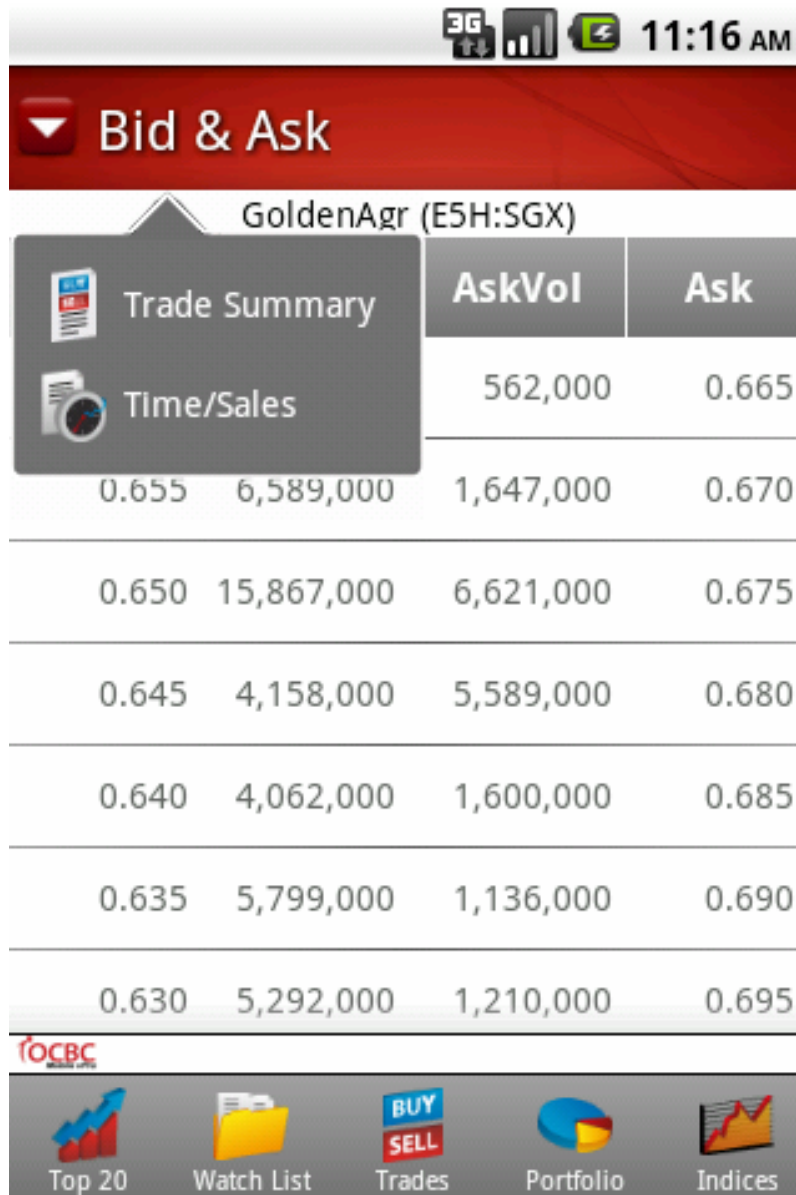

Portfolio

3G 9:32 AM

**Portfolio**

Stock	Qty	P/L
	Avg Price	Mkt Val
<b>SGX CASH</b>		
Genting SP	6,000	<b>5,455.00</b>
	1.02083	11,580.00
<b>TOTAL (SGD)</b>		<b>5,455.00</b>
		11,580.00
<b>GRAND TOTAL (SGD)</b>		<b>5,455.00</b>
		11,580.00
<b>NYSE</b>		
CITIGROUP ORD	3,900	<b>-12,723.75</b>
	3.26250	0.00
<b>TOTAL (USD)</b>		<b>-12,723.75</b>
		0.00
<b>GRAND TOTAL (SGD)</b>		<b>-16,113.36</b>
		0.00

**Filtering option**

**iOCBC Important Notice** Last updated: 22 Mar 2011 09:32:05

Top 20 Watch List Trades Portfolio Indices

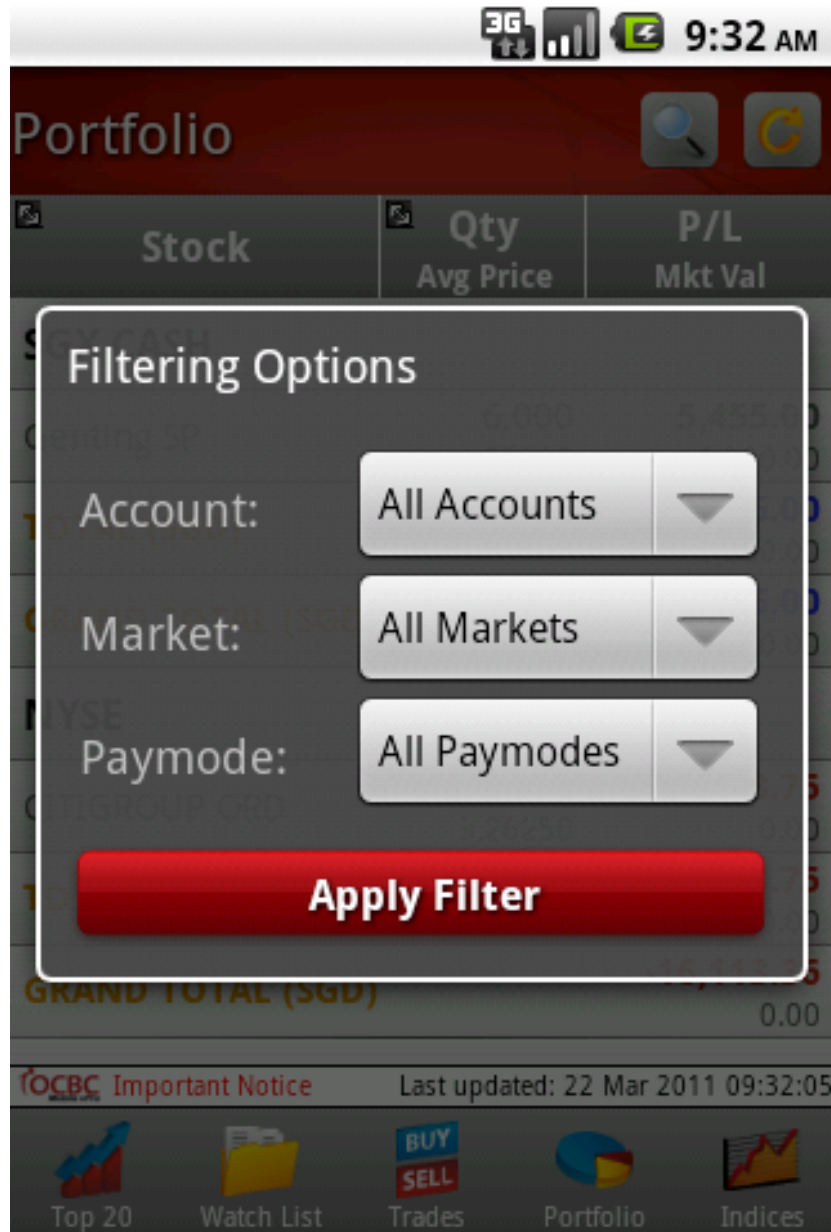

### Outstanding Position

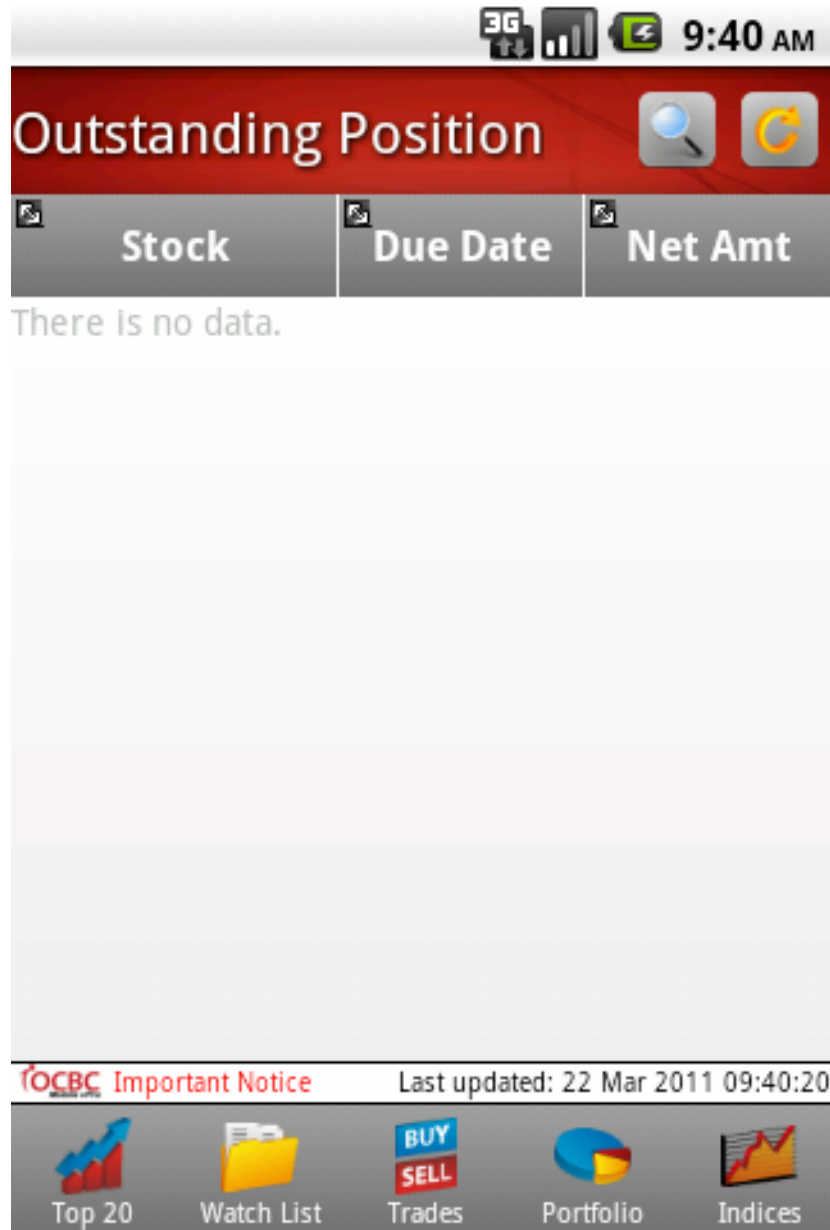

## Charting

Click on the counter name and select Charting to launch the chart of the selected counter. The historical data shown are for **Intraday**, **1 month**, **3 months**, **6 months** and **1 year**. The chart is available in Landscape (Horizontal View).

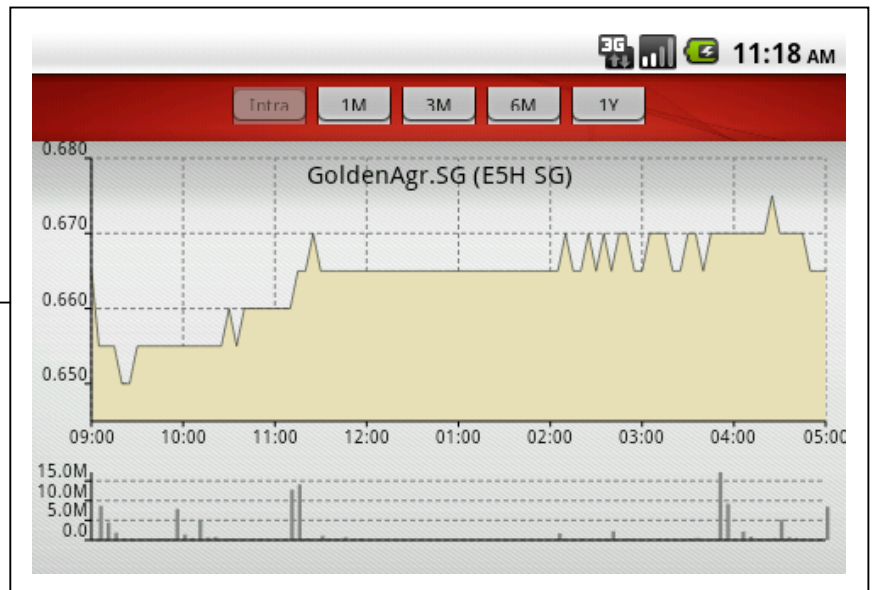
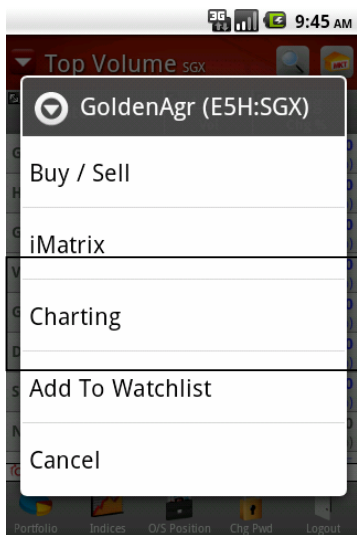

Change Password

